

VOLVO CONSTRUCTION EQUIPMENT MATRIS REPORT

Machine model A40G	SerialNo 341178	Operating Hours 5070.6	Reading Date 25/06/2019
Company name volvo	Dealer arnold machinery	Report Issuer	
Contact name mike seifert	Technician mike seifert	Primary Application Earth moving construction	
Site	Workorder	Ground Condition	

MATRIS Reading, Summary / Recommendation



Machine model	SerialNo	Operating Hours	Reading Date
A40G	341178	5070.6	25/06/2019

Main equipment	Type	Equipment
	Tyre size/class	Sold without tyres
	Body extensions	Not mounted
	Tail-gate	Not mounted
	Extra spillguard	Not mounted
	Wear plates	Not mounted
	Pattern	None



Machine model	SerialNo	Operating Hours	Reading Date
A40G	341178	5070.6	25/06/2019

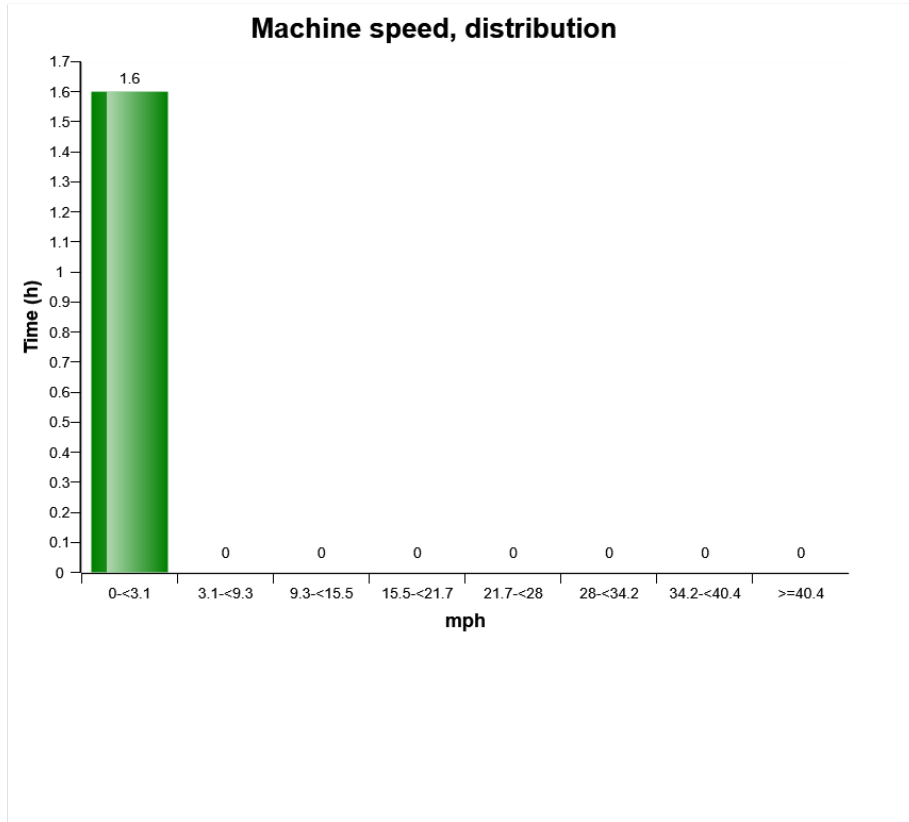

The presentation shows the time in hours in speed-intervals for the machine.

Note that the interval 0-3,1 mile/h includes machine not in motion. If the machine has been operated above 34,2 Mile/h there is a risk of engine over speed, check "Engine speed, over 2100 rpm"



Machine model	SerialNo	Operating Hours	Reading Date
A40G	341178	5070.6	25/06/2019

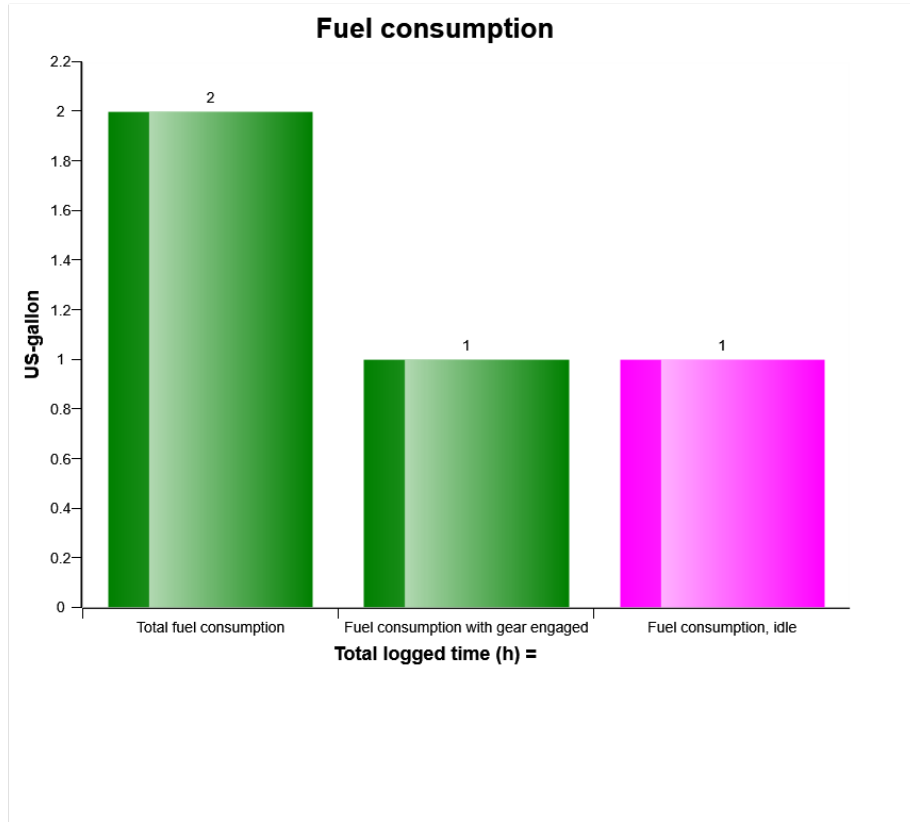

The diagram shows the total fuel consumption, fuel consumption with gear engaged and fuel consumption during idle.

High fuel consumption during idle can indicate that the machine is not fully utilized.



Machine model	SerialNo	Operating Hours	Reading Date
A40G	341178	5070.6	25/06/2019

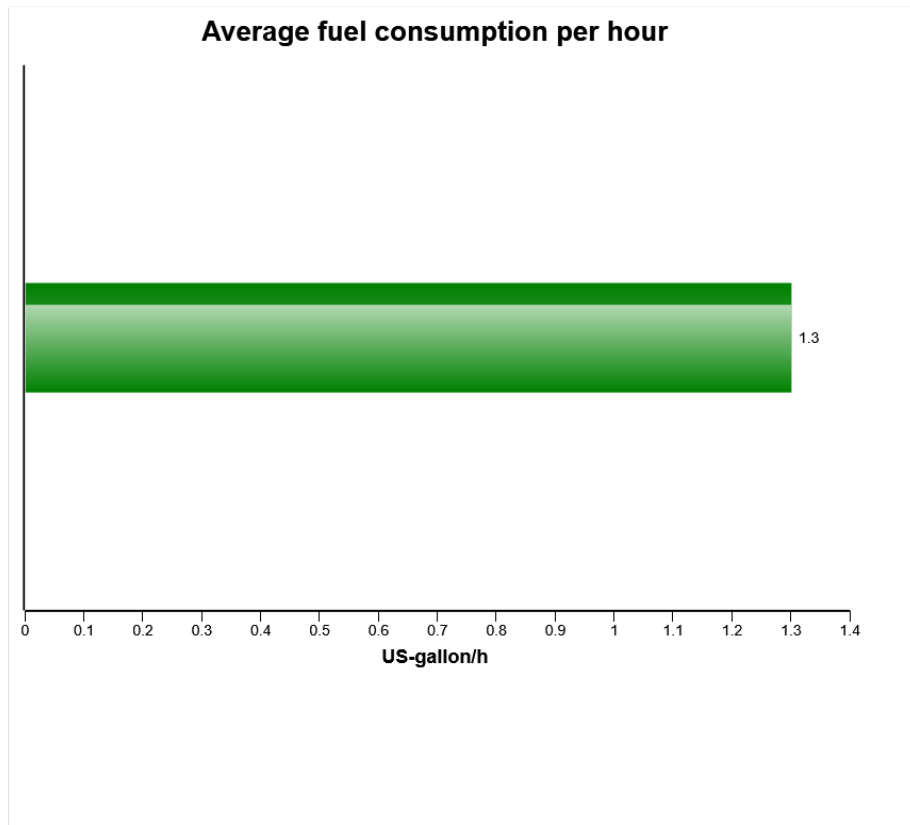

The diagram shows the average fuel consumption based on total operating hours



Machine model	SerialNo	Operating Hours	Reading Date
A40G	341178	5070.6	25/06/2019

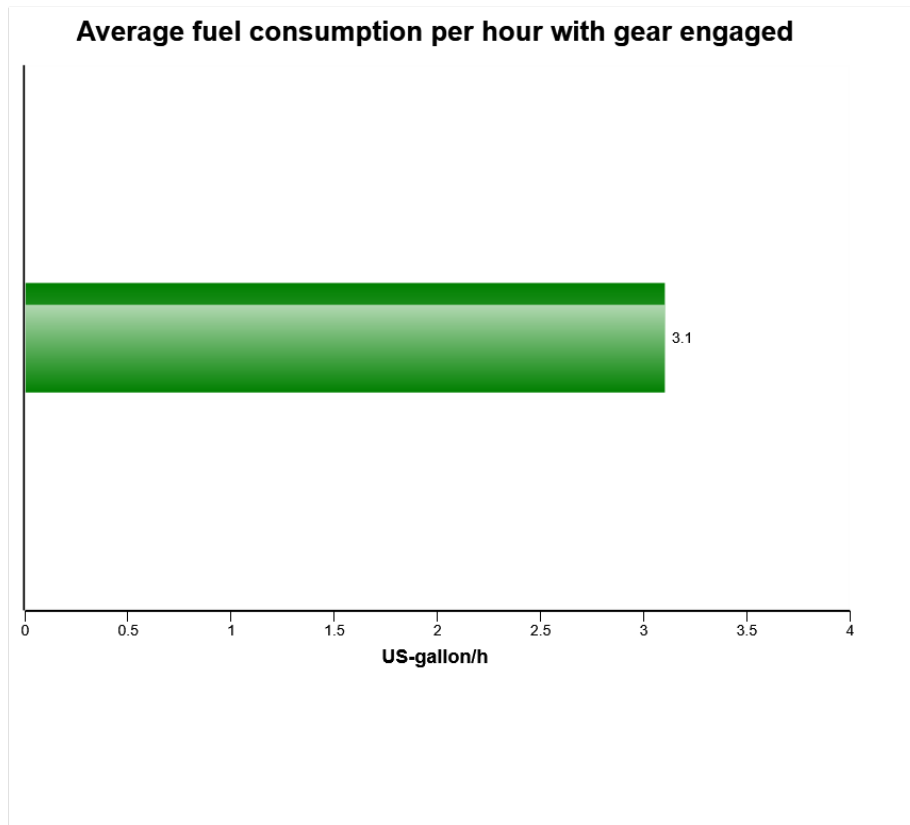

The diagram shows the average fuel consumption based on operating hours with gear engaged



Machine model	SerialNo	Operating Hours	Reading Date
A40G	341178	5070.6	25/06/2019

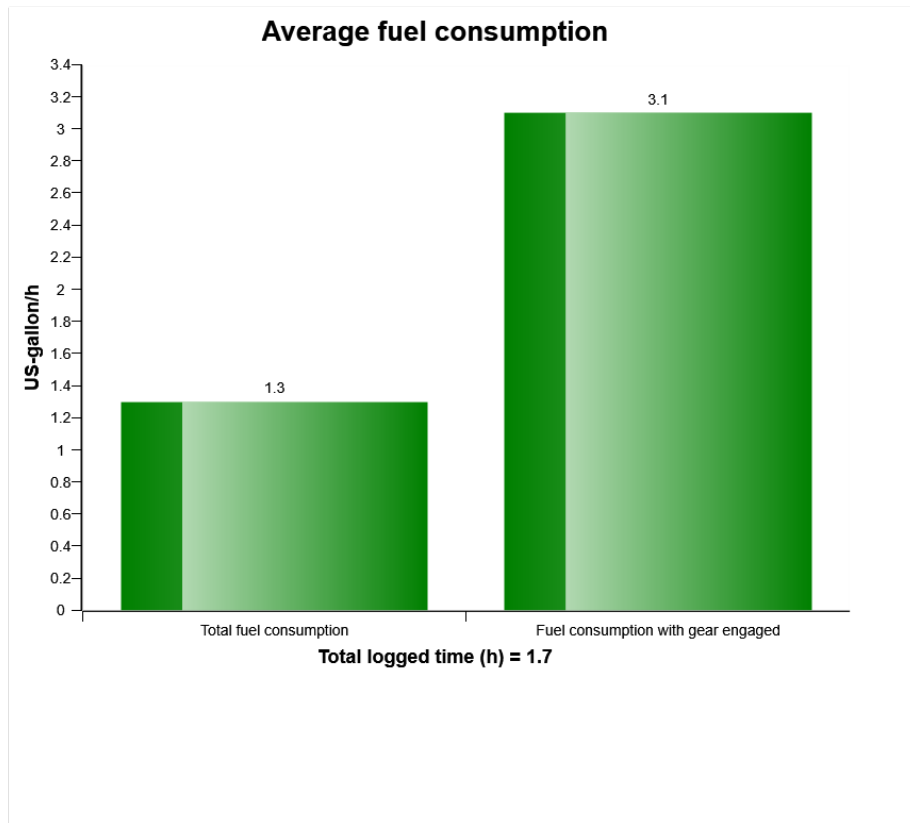

The diagram shows the total average fuel consumption versus average fuel consumption with gear engaged.

Big difference between the bars can indicate that the machine is not fully utilized, high idle lowers the total average fuel consumption.



Machine model	SerialNo	Operating Hours	Reading Date
A40G	341178	5070.6	25/06/2019

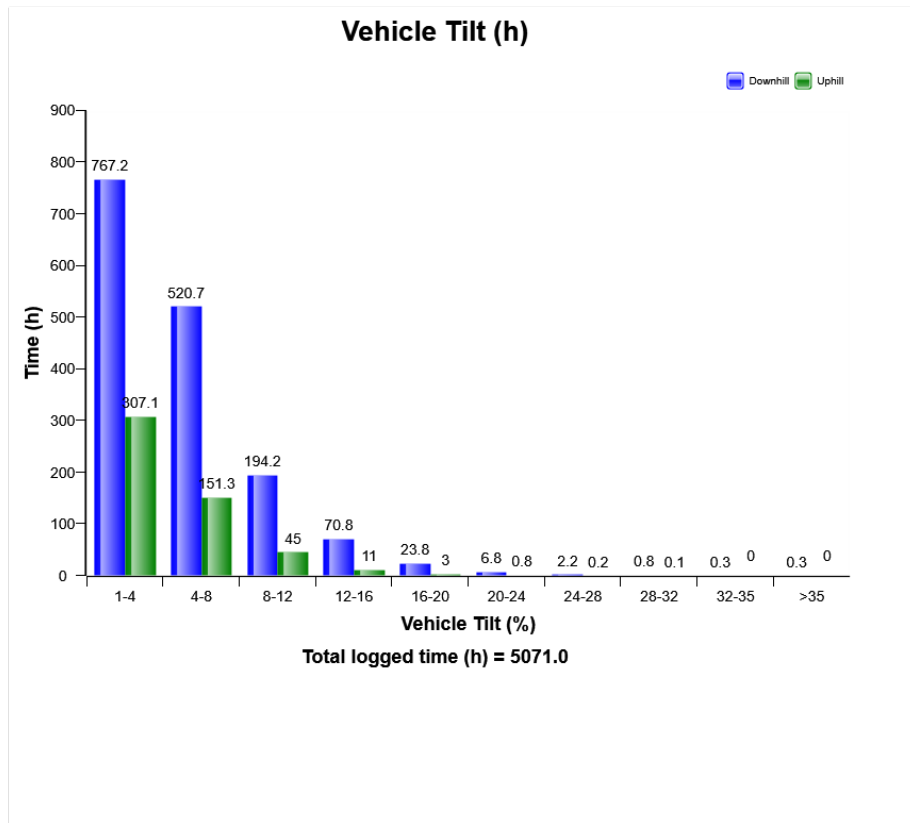

The diagram shows the distribution of the longitudinal tilt in percent (not degrees), the criteria to get registrations is that the vehicle speed exceeds 1km/h (0,62mph) and that the engine is on.



Machine model	SerialNo	Operating Hours	Reading Date
A40G	341178	5070.6	25/06/2019

Accumulated performance
Total logged time (h) =

Total logged time (h) =
Fuel consumption (US-gallons)
Production (ton,US)
Ton/h
Ton/gal
Fuel efficiency (US Gal/ton)
Number of cycles
Cycles overloaded (%)
Load utilisation / cycle (%)

The table shows the accumulated values for respectively area stated in the table.

Values are saved over the life of the machine only when the engine is running.



3745.2
25212
538701
143.8
21.4
0.05
12912
18
97



Machine model	SerialNo	Operating Hours	Reading Date
A40G	341178	5070.6	25/06/2019

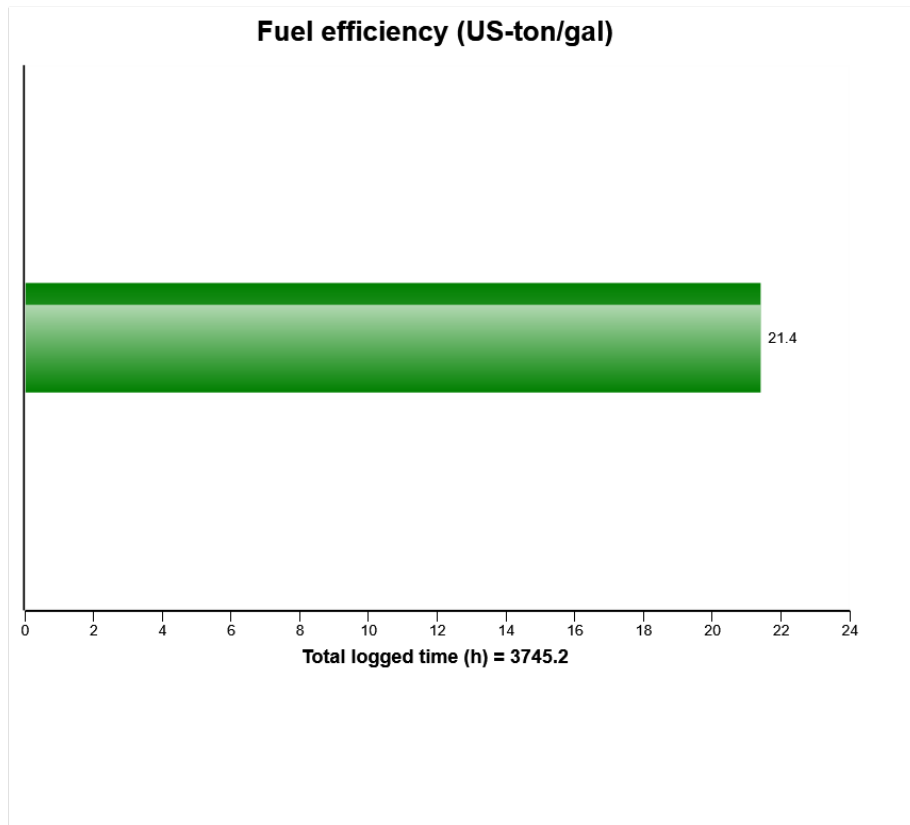

The presentation display the average produced tonne per fuel unit over the machines lifetime



Machine model	SerialNo	Operating Hours	Reading Date
A40G	341178	5070.6	25/06/2019

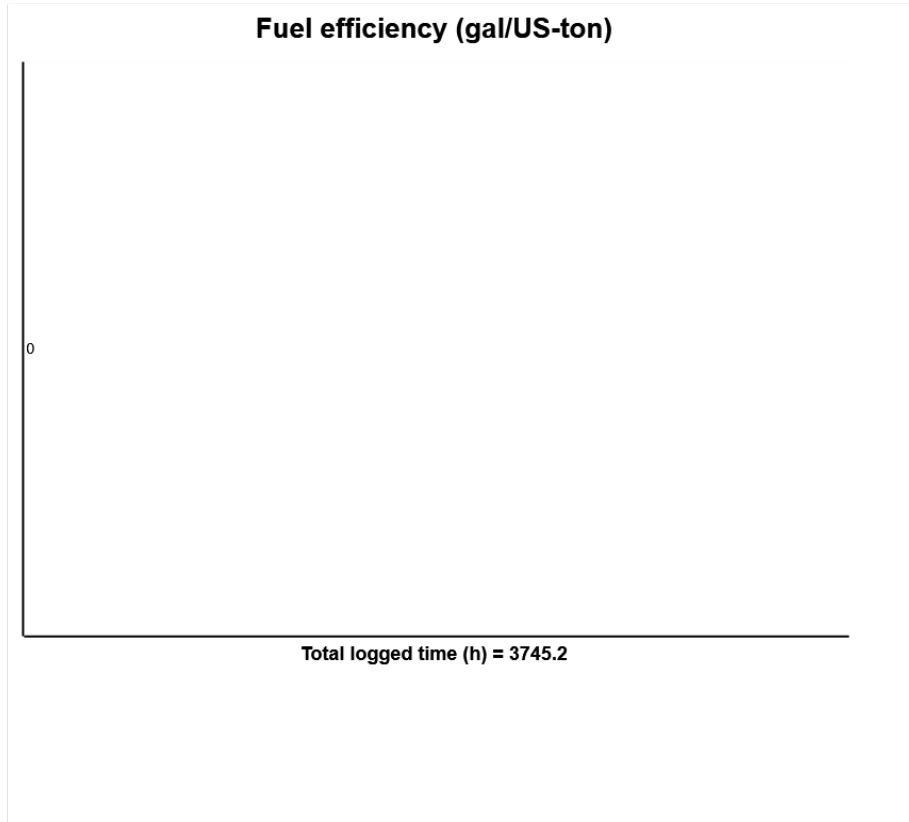

The presentation shows the average fuel consumption per tonne over the machines lifetime



Machine model	SerialNo	Operating Hours	Reading Date
A40G	341178	5070.6	25/06/2019

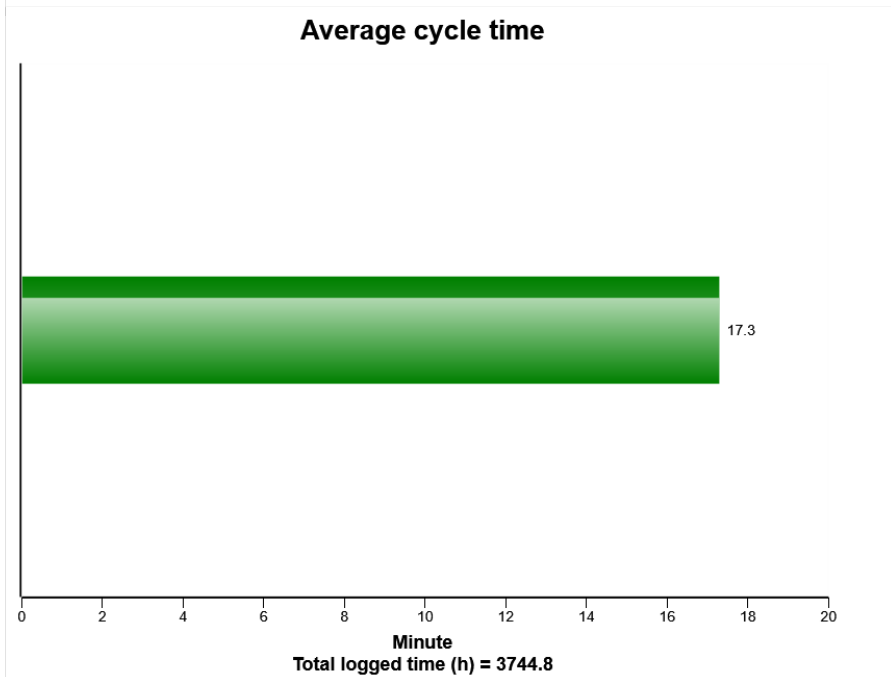
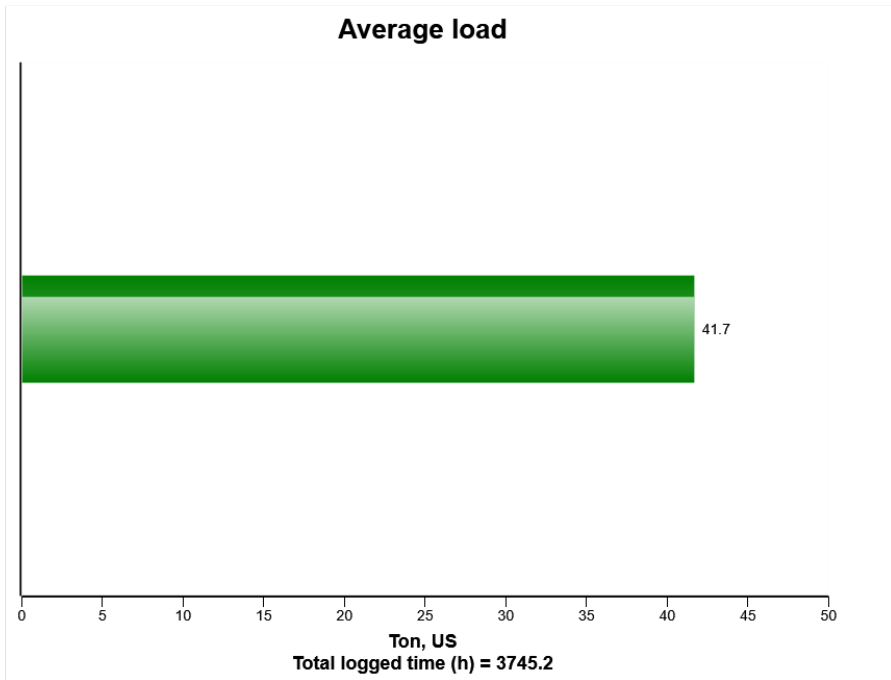

Machine model	SerialNo	Operating Hours	Reading Date
A40G	341178	5070.6	25/06/2019

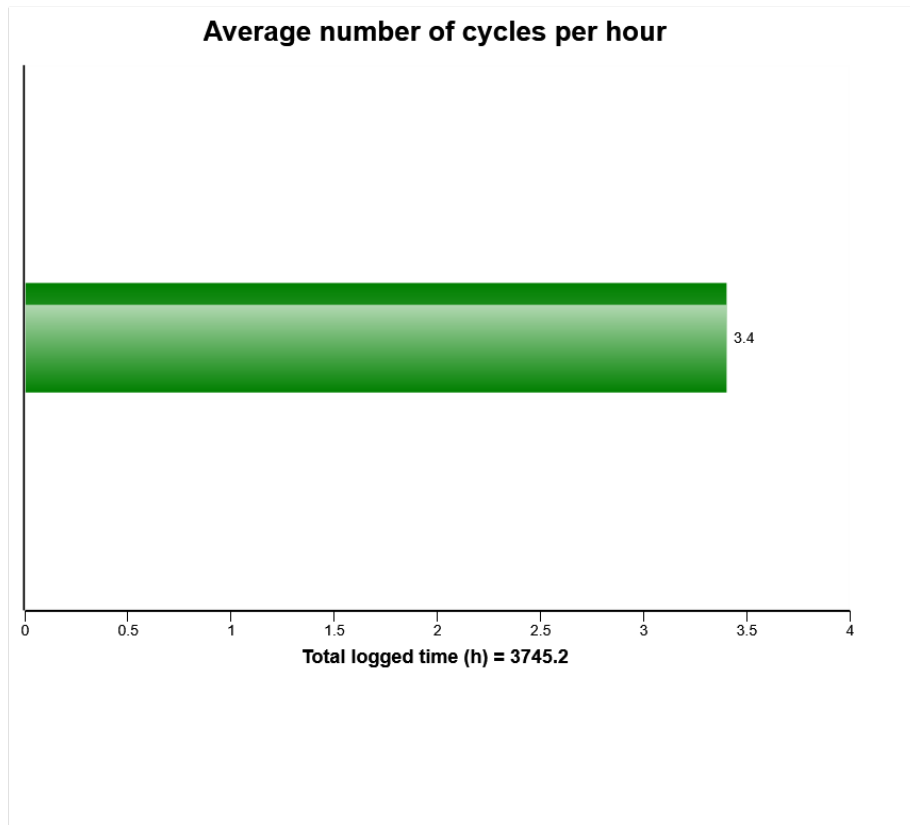

The presentation shows the average number of cycles per hour over the machines lifetime.



Machine model	SerialNo	Operating Hours	Reading Date
A40G	341178	5070.6	25/06/2019

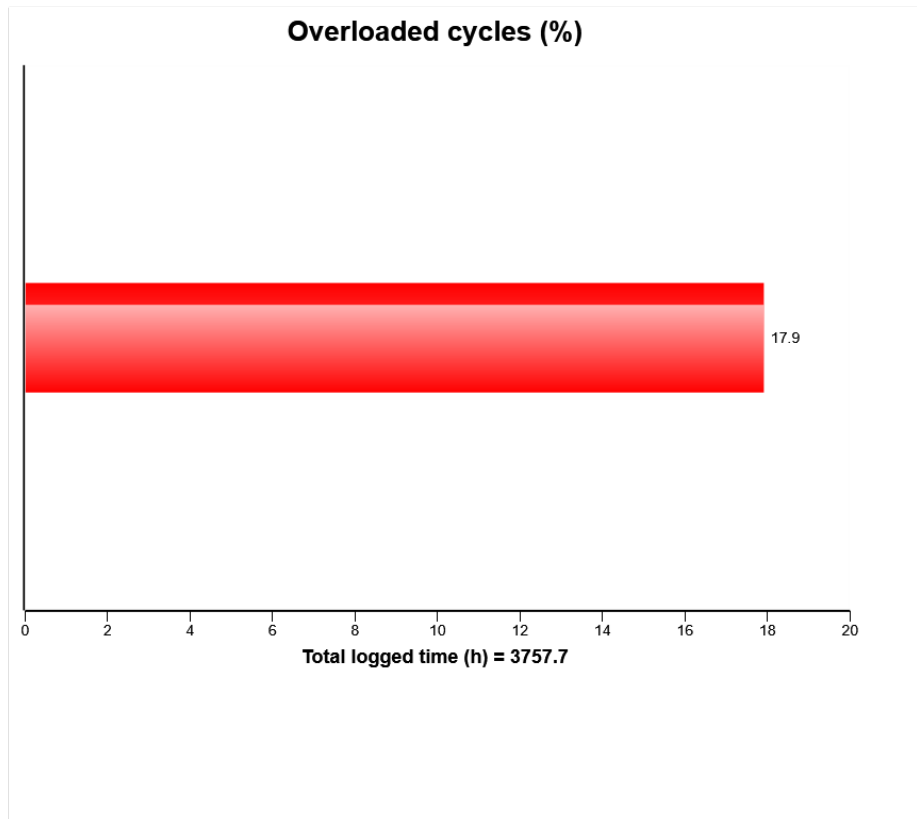

An error has occurred while processing HtmlTextBox 'htmlTextBox1':
The ':' character, hexadecimal value 0x3A, cannot be included in a name. Line 1, position 656.



Machine model	SerialNo	Operating Hours	Reading Date
A40G	341178	5070.6	25/06/2019

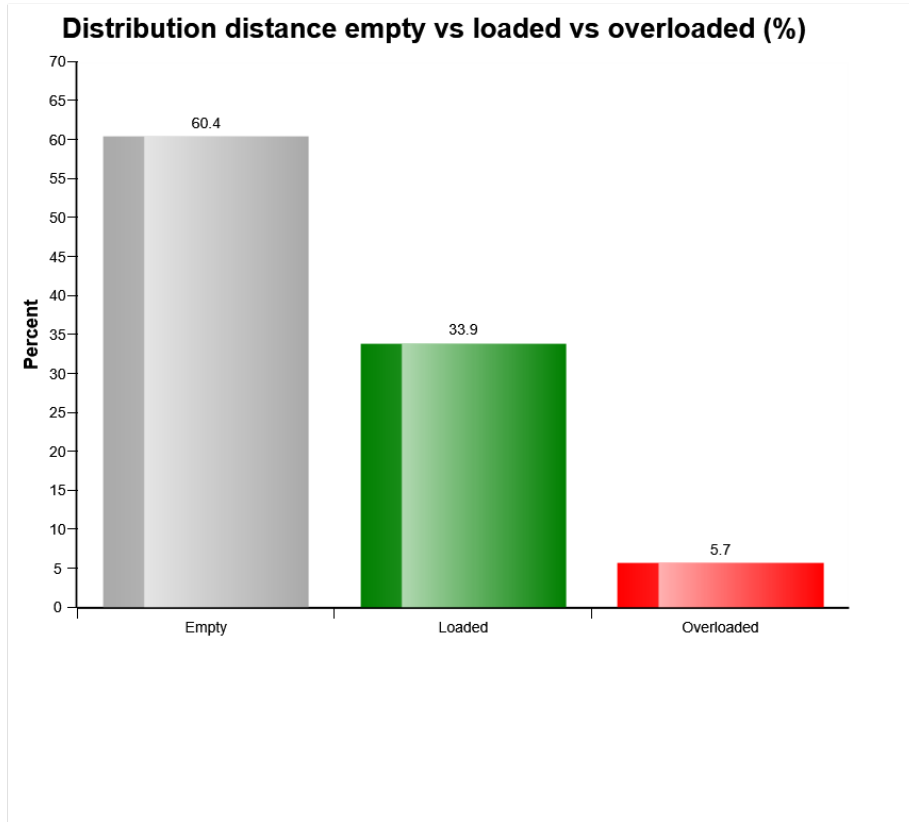

Much time operated with overload puts unnecessary stress to the machine which could lead to shorter machine life and higher repair and maintenance cost.

Much time operated empty could indicate that the machine has been operated a lot when not in production.



Machine model	SerialNo	Operating Hours	Reading Date
A40G	341178	5070.6	25/06/2019

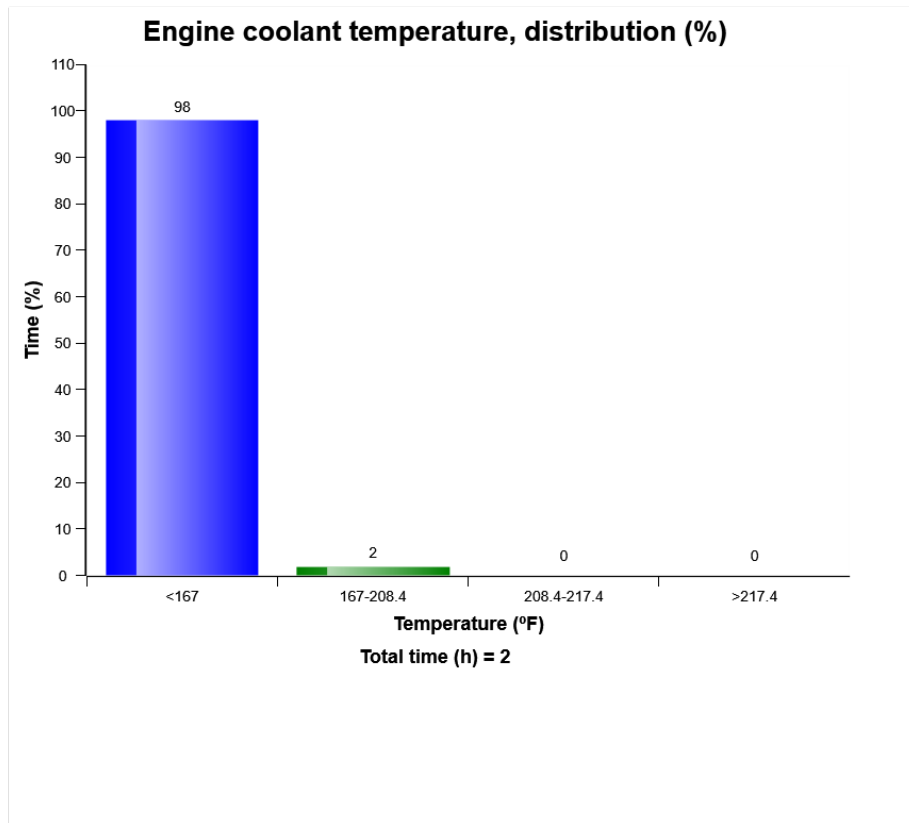

Definition:

The graph shows the time distribution of the temperature, while engine running.

Explanation:

Y-axis: Time

X-axis: Temperature distribution in classes.

Blue bar = Warm-up phase.

During the engine warm-up phase, this temperature region is passed.

It is normal to have registrations in this region.



Machine model	SerialNo	Operating Hours	Reading Date
A40G	341178	5070.6	25/06/2019

Green bar = Normal working temperature. The Major part of the registrations shall be in this region.

Yellow bar = High working temperature. It is normal to have some registrations in this region.

Red bar = Alarm.

Registrations in this region is not normal, running in this region may cause severe damage.



Machine model	SerialNo	Operating Hours	Reading Date
A40G	341178	5070.6	25/06/2019

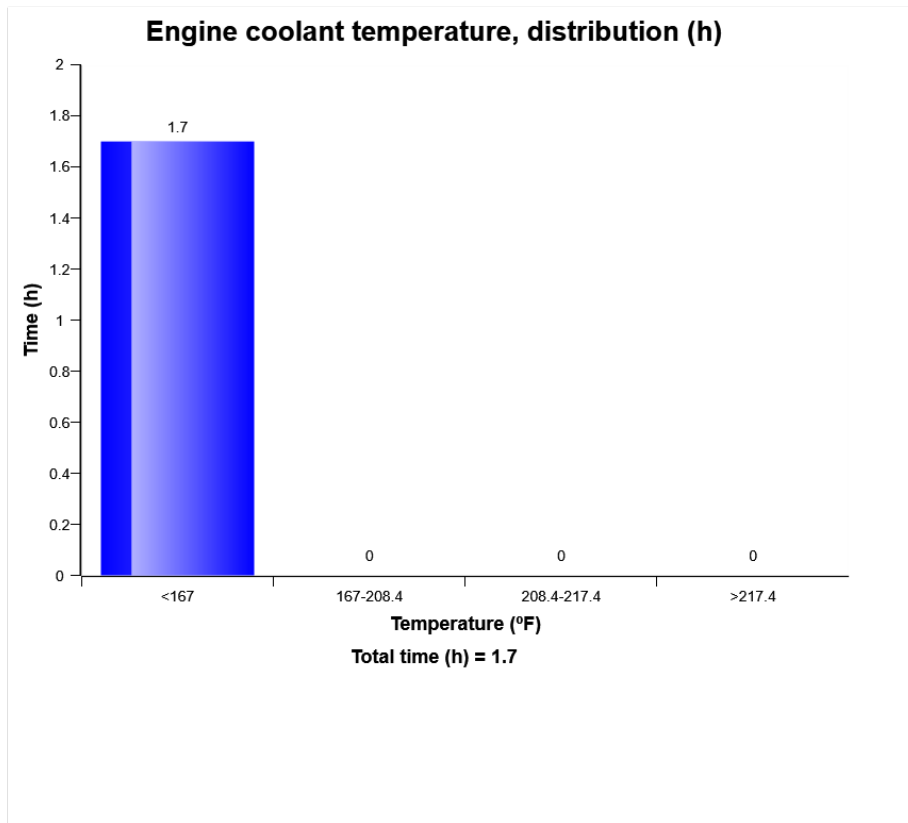

Definition:

The graph shows the time distribution of the temperature, while engine running.

Explanation:

Y-axis: Time

X-axis: Temperature distribution in classes.

Blue bar = Warm-up phase.

During the engine warm-up phase, this temperature region is passed.

It is normal to have registrations in this region.



Machine model	SerialNo	Operating Hours	Reading Date
A40G	341178	5070.6	25/06/2019

Green bar = Normal working temperature. The Major part of the registrations shall be in this region.

Yellow bar = High working temperature. It is normal to have some registrations in this region.

Red bar = Alarm.

Registrations in this region is not normal, running in this region may cause severe damage.



Machine model	SerialNo	Operating Hours	Reading Date
A40G	341178	5070.6	25/06/2019

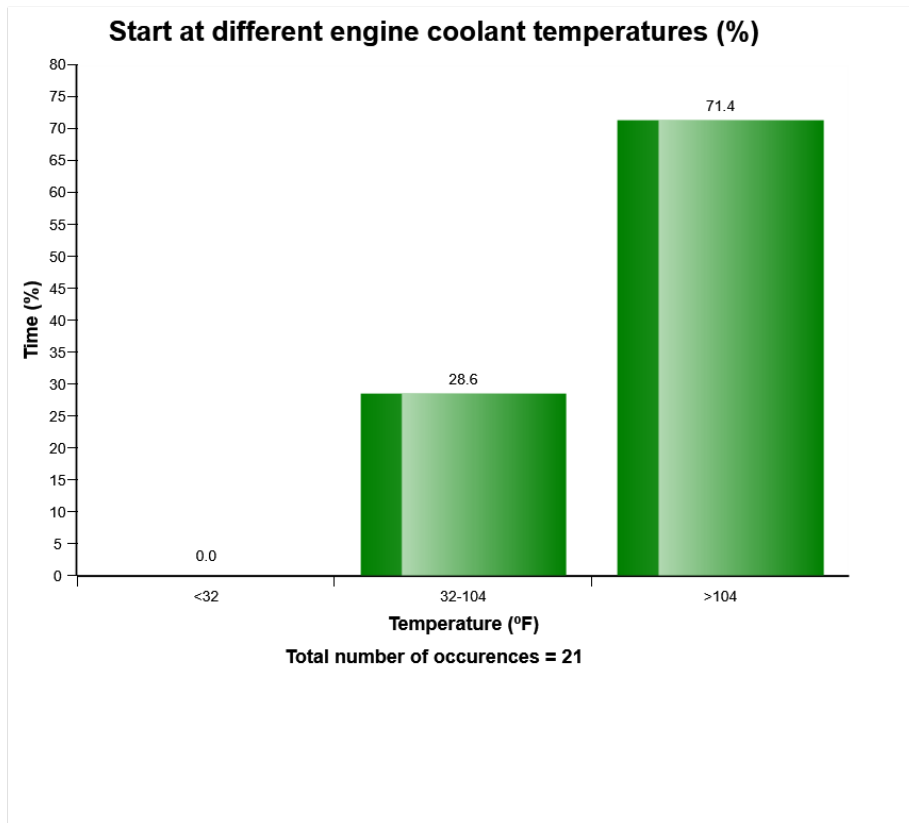

Definition:

The graph shows the distribution of engine coolant temperature, at the starting moment.

Explanation:

Y-axis: Number of engine starts

X-axis: Engine coolant temperature.

A great proportion of engine wear is due to cold starts. Try to avoid extremely cold starts. Try using an electric coolant heater.



Machine model	SerialNo	Operating Hours	Reading Date
A40G	341178	5070.6	25/06/2019

Under the graph the total number of engine starts is displayed.

Also see " *Number of starts / hour*" to get a complete picture of engine starting.



Machine model	SerialNo	Operating Hours	Reading Date
A40G	341178	5070.6	25/06/2019

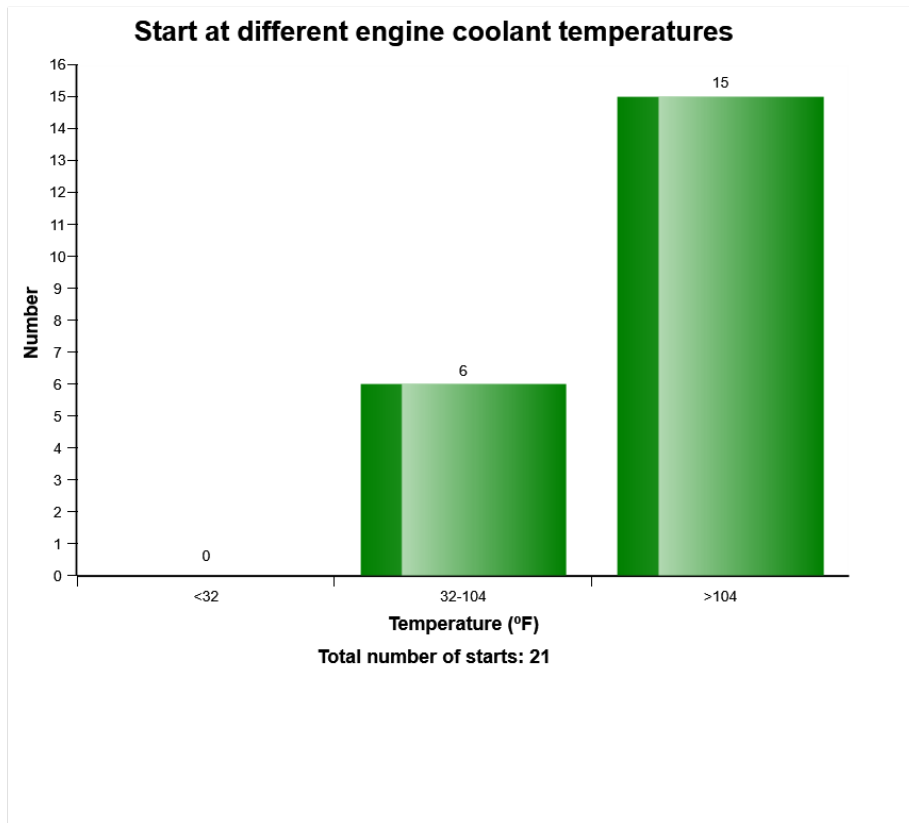

Definition:

The graph shows the distribution of engine coolant temperature, at the starting moment.

Explanation:

Y-axis: Number of engine starts

X-axis: Engine coolant temperature.

A great proportion of engine wear is due to cold starts. Try to avoid extremely cold starts. Try using an electric coolant heater.



Machine model	SerialNo	Operating Hours	Reading Date
A40G	341178	5070.6	25/06/2019

Under the graph the total number of engine starts is displayed.

Also see "*Number of starts / hour*" to get a complete picture of engine starting.



Machine model	SerialNo	Operating Hours	Reading Date
A40G	341178	5070.6	25/06/2019

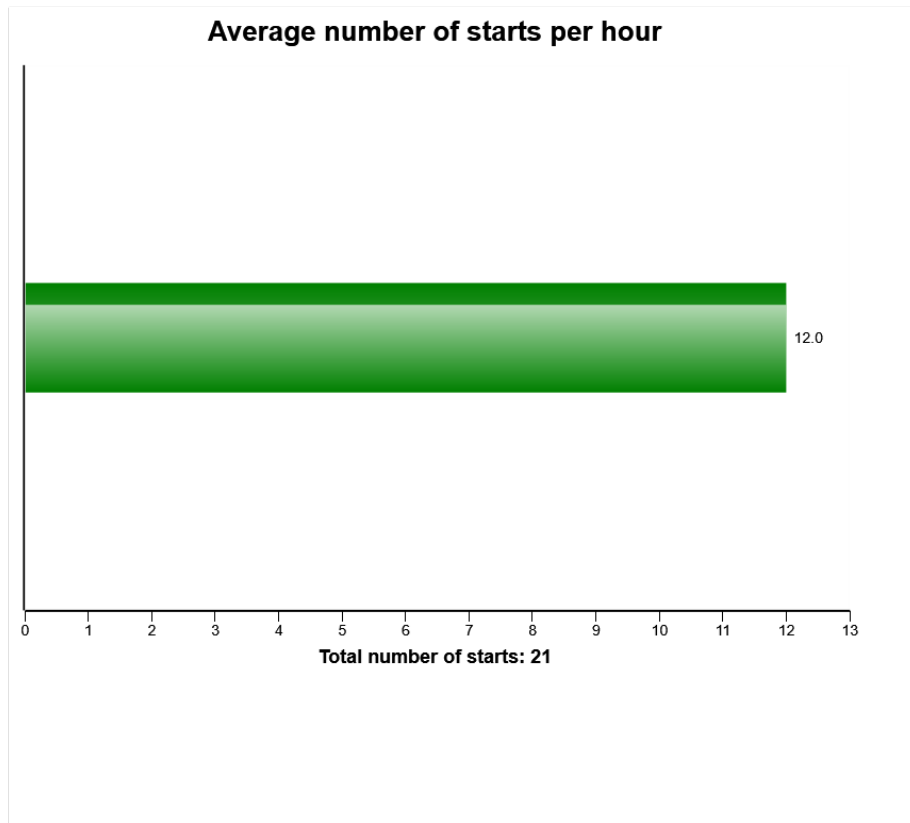

Definition:

The graph describes the average number of engine starts per engine running hour.

Explanation:

X-axis: Number of average starts per hour.

The actual time used for calculation, is time with engine on

If the fuel consumption is high one reason may be that the engine is not turned off often enough, perhaps machine is left idling for long periods. Check " Machine utilization".

The value can vary a lot depending on in which application the machine is used.

To see at which different temperatures engine is started see" Start at different engine temperatures."



Machine model	SerialNo	Operating Hours	Reading Date
A40G	341178	5070.6	25/06/2019

Green bar = Number of average starts per hour



Machine model	SerialNo	Operating Hours	Reading Date
A40G	341178	5070.6	25/06/2019

**High engine coolant temperature
Total number of occurrences = 0**

	Op hours	Year	Month	Day	Hour	Minute	Duration (sec)
A	0	2000	0	0	0	0	0
B	0	2000	0	0	0	0	0
C	0	2000	0	0	0	0	0
D	0	2000	0	0	0	0	0
E	0	2000	0	0	0	0	0
F	0	2000	0	0	0	0	0
G	0	2000	0	0	0	0	0
H	0	2000	0	0	0	0	0
I	0	2000	0	0	0	0	0
J	0	2000	0	0	0	0	0

Definition :

This type of table shows the latest occasions when a specific event has occurred. When a specified criteria is fulfilled a registration is made. Each table row corresponds to one occasion. Operating hours is displayed in the first column, followed by year, month, day, hour and minute to show when an event has occurred.

The rows are not ordered chronological (The latest event may be in the middle).

Only one event per minute is registered.

Over the table the total number of events is displayed.

Duration :

The duration of each event is shown after the timestamp of the event.

The duration is counted as long as the criteria is fulfilled.

Extreme value :

The extreme value column displays the most extreme value during the event.



**Extreme (°
F)**

32

32

32

32

32

32

32

32

32

32



Machine model	SerialNo	Operating Hours	Reading Date
A40G	341178	5070.6	25/06/2019

Criteria :

The criteria to get an registration, is that the alarm signal for high engine coolant temperature is active and that the diesel engine is running.





Machine model	SerialNo	Operating Hours	Reading Date
A40G	341178	5070.6	25/06/2019

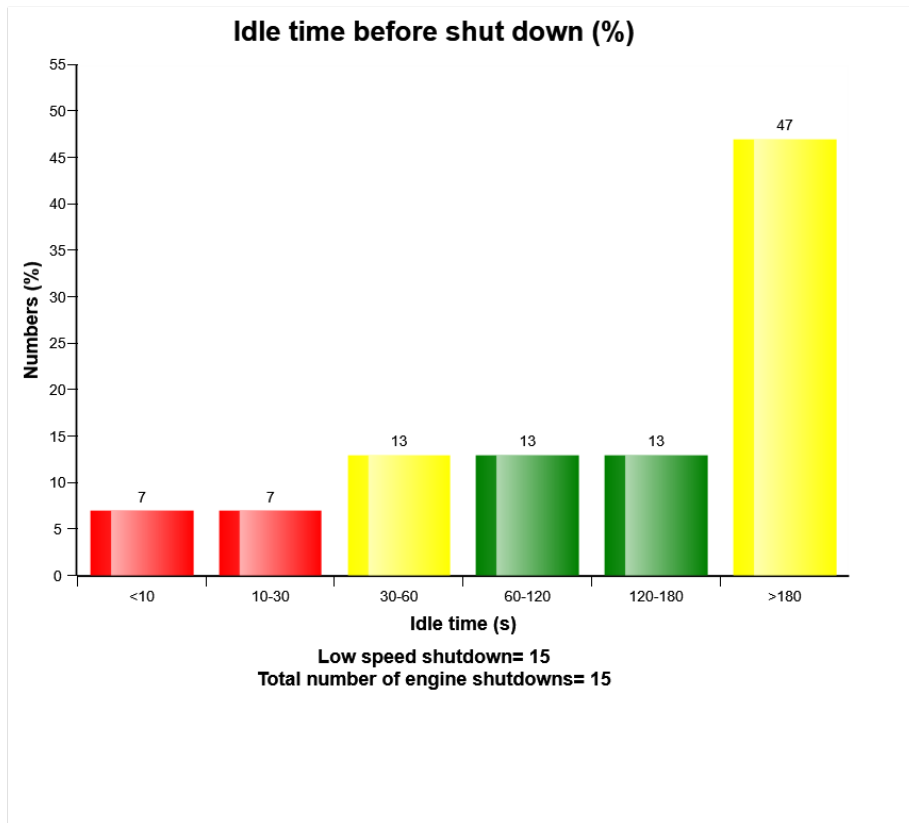

Definition:

This graph shows the distribution of delayed time at low idle speed until the engine is turned off.

The delayed time distribution for each bar is shown on top of its column in percentage.

The sum of bars is 100%.



Machine model	SerialNo	Operating Hours	Reading Date
A40G	341178	5070.6	25/06/2019

**High engine oil temperature
Total number of occurrences = 0**

	Op hours	Year	Month	Day	Hour	Minute	Duration (sec)
A	0	2000	0	0	0	0	0
B	0	2000	0	0	0	0	0
C	0	2000	0	0	0	0	0
D	0	2000	0	0	0	0	0
E	0	2000	0	0	0	0	0
F	0	2000	0	0	0	0	0
G	0	2000	0	0	0	0	0
H	0	2000	0	0	0	0	0
I	0	2000	0	0	0	0	0
J	0	2000	0	0	0	0	0

Definition :

This type of table shows the latest occasions when a specific event has occurred. When a specified criteria is fulfilled a registration is made. Each table row corresponds to one occasion. Operating hours is displayed in the first column, followed by year, month, day, hour and minute to show when an event has occurred.

The rows are not ordered chronological (The latest event may be in the middle).

Only one event per minute is registered.

Over the table the total number of events is displayed

Duration :

The duration of each event is shown after the timestamp of the event.

The duration is counted as long as the criteria is fulfilled.

Extreme value :

The extreme value column displays the most extreme value during the event.



**Extreme (°
F)**

32

32

32

32

32

32

32

32

32

32



Machine model	SerialNo	Operating Hours	Reading Date
A40G	341178	5070.6	25/06/2019

Criteria :

The criteria to get an registration, is that the alarm signal for high engine oil temperature is active and that the diesel engine is running.





Machine model	SerialNo	Operating Hours	Reading Date
A40G	341178	5070.6	25/06/2019

Starter overheating
Total number of occurrences = 0

Op hours	Year	Month	Day	Hour	Minute
0	2000	0	0	0	0
0	2000	0	0	0	0
0	2000	0	0	0	0
0	2000	0	0	0	0
0	2000	0	0	0	0
0	2000	0	0	0	0
0	2000	0	0	0	0
0	2000	0	0	0	0
0	2000	0	0	0	0
0	2000	0	0	0	0
0	2000	0	0	0	0
0	2000	0	0	0	0
0	2000	0	0	0	0
0	2000	0	0	0	0
0	2000	0	0	0	0
0	2000	0	0	0	0
0	2000	0	0	0	0
0	2000	0	0	0	0
0	2000	0	0	0	0
0	2000	0	0	0	0
0	2000	0	0	0	0
0	2000	0	0	0	0
0	2000	0	0	0	0
0	2000	0	0	0	0
0	2000	0	0	0	0
0	2000	0	0	0	0
0	2000	0	0	0	0
0	2000	0	0	0	0
0	2000	0	0	0	0
0	2000	0	0	0	0
0	2000	0	0	0	0
0	2000	0	0	0	0
0	2000	0	0	0	0
0	2000	0	0	0	0
0	2000	0	0	0	0

Definition:

The starter can be damaged if it is overheated.

Alarm is registered if the starter is used continuously more than 40 seconds and if it is less than five



Machine model	SerialNo	Operating Hours	Reading Date
A40G	341178	5070.6	25/06/2019

minutes since the latest alarm .

Explanation:

X-axis: Number of times that the starter alarm has been activated.



Machine model	SerialNo	Operating Hours	Reading Date
A40G	341178	5070.6	25/06/2019

Low Air filter pressure
Total number of occurrences = 0

Op hours	Year	Month	Day	Hour	Minute	Duration (sec)
0	2000	0	0	0	0	0
0	2000	0	0	0	0	0
0	2000	0	0	0	0	0
0	2000	0	0	0	0	0
0	2000	0	0	0	0	0
0	2000	0	0	0	0	0
0	2000	0	0	0	0	0
0	2000	0	0	0	0	0
0	2000	0	0	0	0	0
0	2000	0	0	0	0	0
0	2000	0	0	0	0	0
0	2000	0	0	0	0	0
0	2000	0	0	0	0	0
0	2000	0	0	0	0	0
0	2000	0	0	0	0	0
0	2000	0	0	0	0	0
0	2000	0	0	0	0	0
0	2000	0	0	0	0	0
0	2000	0	0	0	0	0
0	2000	0	0	0	0	0
0	2000	0	0	0	0	0
0	2000	0	0	0	0	0
0	2000	0	0	0	0	0
0	2000	0	0	0	0	0
0	2000	0	0	0	0	0

Definition :

This type of table shows the latest occasions when a specific event has occurred. When a specified criteria is fulfilled a registration is made. Each table row corresponds to one occasion. Operating hours is displayed in the first column, followed by year, month, day, hour and minute to show when an



Machine model	SerialNo	Operating Hours	Reading Date
A40G	341178	5070.6	25/06/2019

event has occurred.

The rows are not ordered chronological (The latest event may be in the middle).

Only one event per minute is registered.

Over the table the total number of events is displayed.

Duration :

The duration of each event is shown after the timestamp of the event.

The duration is counted as long as the criteria is fulfilled.

Criteria :

The criteria to get an registration, is that the alarm signal for air filter clogged is active, and that the diesel engine is running.



Machine model	SerialNo	Operating Hours	Reading Date
A40G	341178	5070.6	25/06/2019

Regeneration ignored
Total number of ignored regenerations 0

	Op hours	Year	Month	Day	Hour	Minute
*	0	2000	0	0	0	0
*	0	2000	0	0	0	0
*	0	2000	0	0	0	0
*	0	2000	0	0	0	0
*	0	2000	0	0	0	0
*	0	2000	0	0	0	0
*	0	2000	0	0	0	0
*	0	2000	0	0	0	0
*	0	2000	0	0	0	0
*	0	2000	0	0	0	0
*	0	2000	0	0	0	0
*	0	2000	0	0	0	0
*	0	2000	0	0	0	0
*	0	2000	0	0	0	0
*	0	2000	0	0	0	0
*	0	2000	0	0	0	0
*	0	2000	0	0	0	0
*	0	2000	0	0	0	0
*	0	2000	0	0	0	0
*	0	2000	0	0	0	0
*	0	2000	0	0	0	0



**Duration
(min)**

0
0
0
0
0
0
0
0
0
0
0
0
0
0
0
0
0
0
0
0
0
0



Machine model	SerialNo	Operating Hours	Reading Date
A40G	341178	5070.6	25/06/2019

Regeneration aborted
Total number of occurences = 0

Op hours	Year	Month	Day	Hour	Minute	Reason
0	2000	0	0	0	0	0
0	2000	0	0	0	0	0
0	2000	0	0	0	0	0
0	2000	0	0	0	0	0
0	2000	0	0	0	0	0
0	2000	0	0	0	0	0
0	2000	0	0	0	0	0
0	2000	0	0	0	0	0
0	2000	0	0	0	0	0
0	2000	0	0	0	0	0
0	2000	0	0	0	0	0
0	2000	0	0	0	0	0
0	2000	0	0	0	0	0
0	2000	0	0	0	0	0
0	2000	0	0	0	0	0
0	2000	0	0	0	0	0
0	2000	0	0	0	0	0
0	2000	0	0	0	0	0
0	2000	0	0	0	0	0
0	2000	0	0	0	0	0
0	2000	0	0	0	0	0
0	2000	0	0	0	0	0
0	2000	0	0	0	0	0



Machine model	SerialNo	Operating Hours	Reading Date
A40G	341178	5070.6	25/06/2019

Regeneration duration
Total number of occurrences = 0

Op hours	Year	Month	Day	Hour	Minute	Duration (min)
0	2000	0	0	0	0	0
0	2000	0	0	0	0	0
0	2000	0	0	0	0	0
0	2000	0	0	0	0	0
0	2000	0	0	0	0	0
0	2000	0	0	0	0	0
0	2000	0	0	0	0	0
0	2000	0	0	0	0	0
0	2000	0	0	0	0	0
0	2000	0	0	0	0	0
0	2000	0	0	0	0	0
0	2000	0	0	0	0	0
0	2000	0	0	0	0	0
0	2000	0	0	0	0	0
0	2000	0	0	0	0	0
0	2000	0	0	0	0	0
0	2000	0	0	0	0	0
0	2000	0	0	0	0	0
0	2000	0	0	0	0	0
0	2000	0	0	0	0	0
0	2000	0	0	0	0	0
0	2000	0	0	0	0	0
0	2000	0	0	0	0	0



Machine model	SerialNo	Operating Hours	Reading Date
A40G	341178	5070.6	25/06/2019

**Water level warning in water separator
Total number of occurrences = 0**

Op hours	Year	Month	Day	Hour	Minute	Duration (min)
0	2000	0	0	0	0	0
0	2000	0	0	0	0	0
0	2000	0	0	0	0	0
0	2000	0	0	0	0	0
0	2000	0	0	0	0	0
0	2000	0	0	0	0	0
0	2000	0	0	0	0	0
0	2000	0	0	0	0	0
0	2000	0	0	0	0	0
0	2000	0	0	0	0	0
0	2000	0	0	0	0	0
0	2000	0	0	0	0	0
0	2000	0	0	0	0	0
0	2000	0	0	0	0	0
0	2000	0	0	0	0	0
0	2000	0	0	0	0	0
0	2000	0	0	0	0	0
0	2000	0	0	0	0	0
0	2000	0	0	0	0	0
0	2000	0	0	0	0	0
0	2000	0	0	0	0	0
0	2000	0	0	0	0	0
0	2000	0	0	0	0	0
0	2000	0	0	0	0	0
0	2000	0	0	0	0	0
0	2000	0	0	0	0	0
0	2000	0	0	0	0	0
0	2000	0	0	0	0	0
0	2000	0	0	0	0	0
0	2000	0	0	0	0	0



Machine model	SerialNo	Operating Hours	Reading Date
A40G	341178	5070.6	25/06/2019

High voltage
Total number of occurrences = 0

Op hours	Year	Month	Day	Hour	Minute	Duration (sec)	Extreme value
0	2000	0	0	0	0	0	0.0
0	2000	0	0	0	0	0	0.0
0	2000	0	0	0	0	0	0.0
0	2000	0	0	0	0	0	0.0
0	2000	0	0	0	0	0	0.0
0	2000	0	0	0	0	0	0.0
0	2000	0	0	0	0	0	0.0
0	2000	0	0	0	0	0	0.0
0	2000	0	0	0	0	0	0.0
0	2000	0	0	0	0	0	0.0
0	2000	0	0	0	0	0	0.0
0	2000	0	0	0	0	0	0.0
0	2000	0	0	0	0	0	0.0
0	2000	0	0	0	0	0	0.0
0	2000	0	0	0	0	0	0.0
0	2000	0	0	0	0	0	0.0
0	2000	0	0	0	0	0	0.0
0	2000	0	0	0	0	0	0.0
0	2000	0	0	0	0	0	0.0
0	2000	0	0	0	0	0	0.0
0	2000	0	0	0	0	0	0.0
0	2000	0	0	0	0	0	0.0
0	2000	0	0	0	0	0	0.0
0	2000	0	0	0	0	0	0.0
0	2000	0	0	0	0	0	0.0
0	2000	0	0	0	0	0	0.0

Definition :

This type of table shows the latest occasions when a specific event has occurred. When a specified criteria is fulfilled a registration is made. Each table row corresponds to one occasion. Operating hours is displayed in the first column, followed by year, month, day, hour and minute to show when



Machine model	SerialNo	Operating Hours	Reading Date
A40G	341178	5070.6	25/06/2019

an event has occurred.

The rows are not ordered chronological (The latest event may be in the middle).

Only one event per minute is registered.

Over the table the total number of events is displayed

Duration :

The duration of each event is shown after the timestamp of the event.

The duration is counted as long as the criteria is fulfilled.

Extreme value :

The extreme value column displays the most extreme value during the event.

Criteria :

Logging is performed when, Alarm high system voltage , is active.



Machine model	SerialNo	Operating Hours	Reading Date
A40G	341178	5070.6	25/06/2019

Low voltage
Total number of occurrences = 0

Op hours	Year	Month	Day	Hour	Minute	Duration (sec)	Extreme value
0	2000	0	0	0	0	0	0.0
0	2000	0	0	0	0	0	0.0
0	2000	0	0	0	0	0	0.0
0	2000	0	0	0	0	0	0.0
0	2000	0	0	0	0	0	0.0
0	2000	0	0	0	0	0	0.0
0	2000	0	0	0	0	0	0.0
0	2000	0	0	0	0	0	0.0
0	2000	0	0	0	0	0	0.0
0	2000	0	0	0	0	0	0.0
0	2000	0	0	0	0	0	0.0
0	2000	0	0	0	0	0	0.0
0	2000	0	0	0	0	0	0.0
0	2000	0	0	0	0	0	0.0
0	2000	0	0	0	0	0	0.0
0	2000	0	0	0	0	0	0.0
0	2000	0	0	0	0	0	0.0
0	2000	0	0	0	0	0	0.0
0	2000	0	0	0	0	0	0.0
0	2000	0	0	0	0	0	0.0
0	2000	0	0	0	0	0	0.0
0	2000	0	0	0	0	0	0.0
0	2000	0	0	0	0	0	0.0
0	2000	0	0	0	0	0	0.0

Definition :

This type of table shows the latest occasions when a specific event has occurred. When a specified criteria is fulfilled a registration is made. Each table row corresponds to one occasion. Operating hours is displayed in the first column, followed by year, month , day , hour and minute to show when



Machine model	SerialNo	Operating Hours	Reading Date
A40G	341178	5070.6	25/06/2019

an event has occurred.

The rows are not ordered chronological (The latest event may be in the middle).

Only one event per minute is registered.

Over the table the total number of events is displayed

Duration :

The duration of each event is shown after the timestamp of the event.

The duration is counted as long as the criteria is fulfilled.

Extreme value :

The extreme value column displays the most extreme value during the event.

Criteria :

Logging is performed when, Alarm low system voltage , is active.



Machine model	SerialNo	Operating Hours	Reading Date
A40G	341178	5070.6	25/06/2019

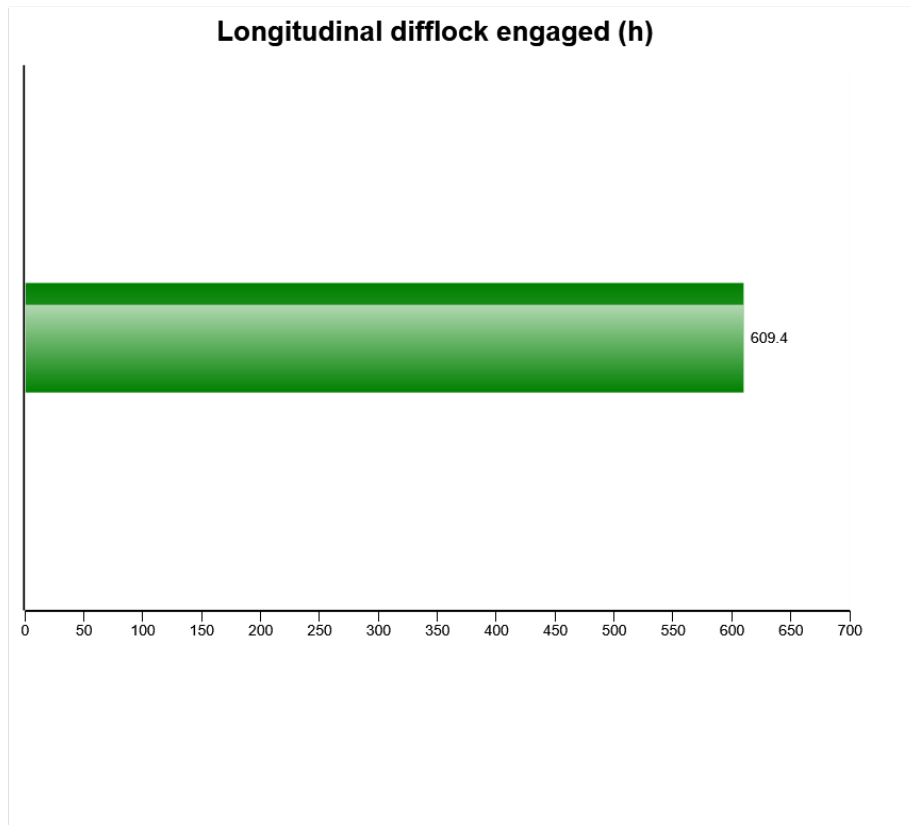

The diagram shows how long time in hours the longitudinal difflock has been engaged. The presentation only shows time when the machine is moving as this is when the wear on the difflock occurs. The difflock should always be disengage when not needed to avoid unnecessary wear.



Machine model	SerialNo	Operating Hours	Reading Date
A40G	341178	5070.6	25/06/2019

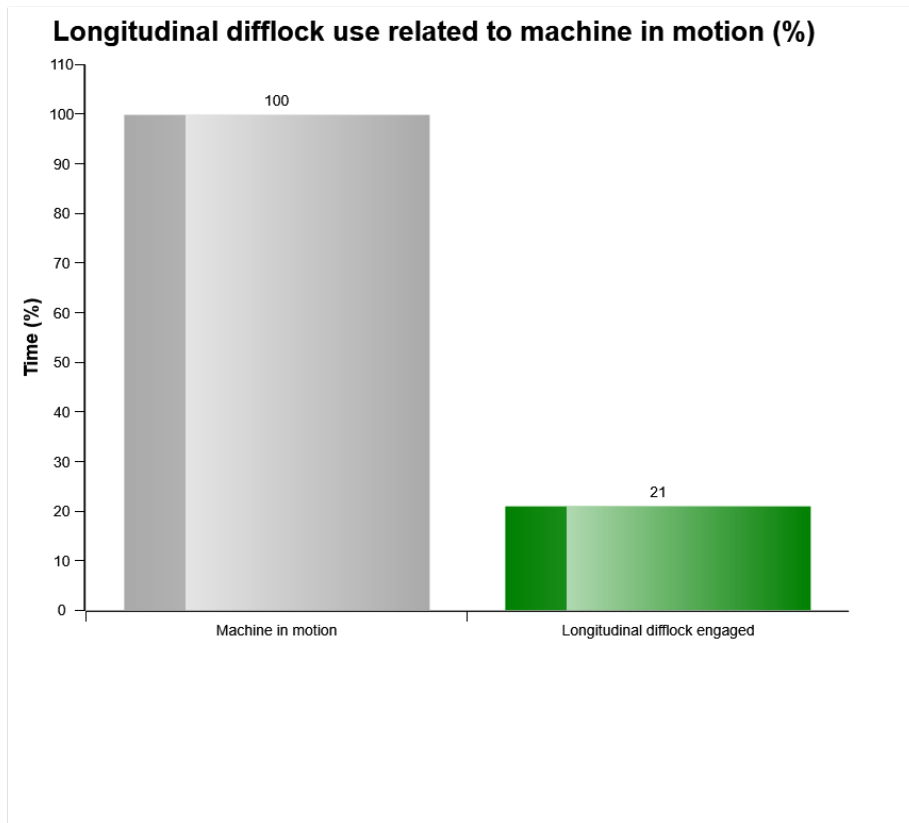

The diagram shows the percentage of engaged longitudinal difflock in relation to machine in motion.

The longitudinal difflock should always be disengaged when not needed to reduce wear.

The normal use of the longitudinal difflock in relation to the time that the machine has been operated depends on the operating conditions. Generally, the more offroad applications the machine operates in, the higher the longitudinal difflock use shall be in relation to the time that the machine has been operated. Also operating in uphill conditions on slippery surface can require longitudinal difflock.

Also check " Longitudinal difflock engaged (h)"



Machine model	SerialNo	Operating Hours	Reading Date
A40G	341178	5070.6	25/06/2019

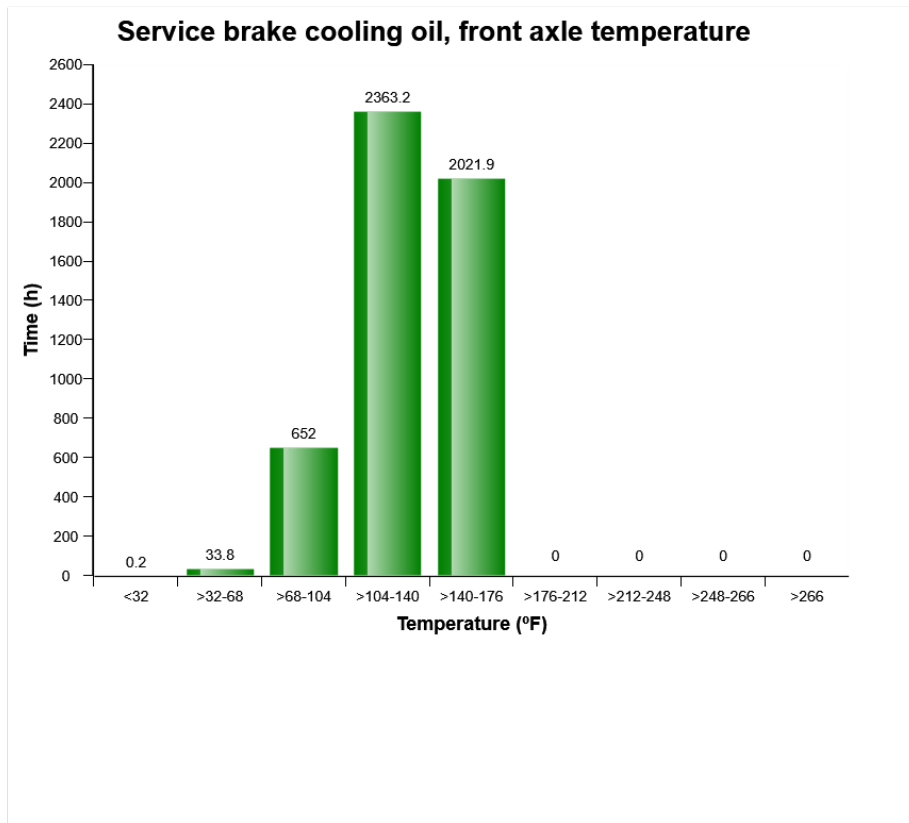

The diagram shows the front axle brake cooling oil temperature. The temperatures are divided into ranges, yellow bar (>248-266°F) and red bar (>266°F) shows abnormal temperatures. The temperature is registered in the line from the front axle to the oil cooler, that is, the warmest oil in the circuit.

The temperature shown by yellow and red bars degrade the properties of the cooling oil, and may be the result of incorrect and hard operation of the machine. Check the brake pressure distribution in the diagram "Service brake pressure, distribution (%)". If the brake cooling oil temperature is high despite normal distribution of service brake pressure, there is probably a malfunction in the brake cooling circuit



Machine model	SerialNo	Operating Hours	Reading Date
A40G	341178	5070.6	25/06/2019

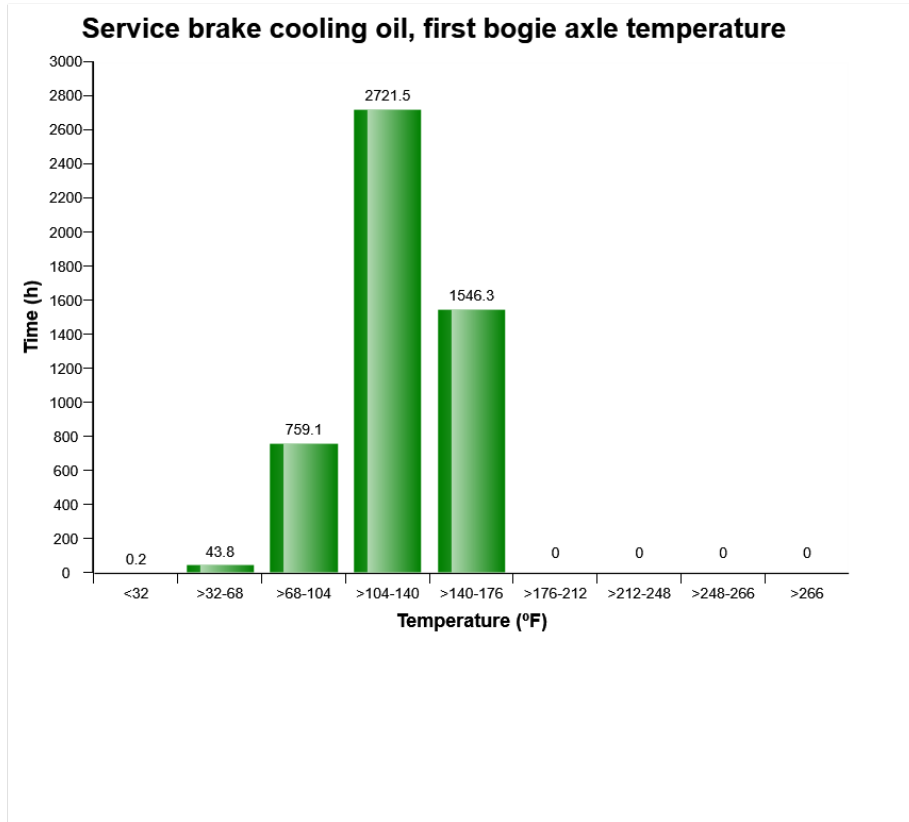

The diagram shows the first bogie axle brake cooling oil temperature. The temperatures are divided into ranges, yellow bar (>248-266°F) and red bar (>266°F) shows abnormal temperatures. The temperature is registered in the line from the first bogie axle to the oil cooler, that is, the warmest oil in the circuit.

The temperature shown by yellow and red bars degrade the properties of the cooling oil, and may be the result of incorrect and hard operation of the machine. Check the brake pressure distribution in the diagram "Service brake pressure, distribution (%)". If the brake cooling oil temperature is high despite normal distribution of service brake pressure, there is probably a malfunction in the brake cooling circuit.



Machine model	SerialNo	Operating Hours	Reading Date
A40G	341178	5070.6	25/06/2019

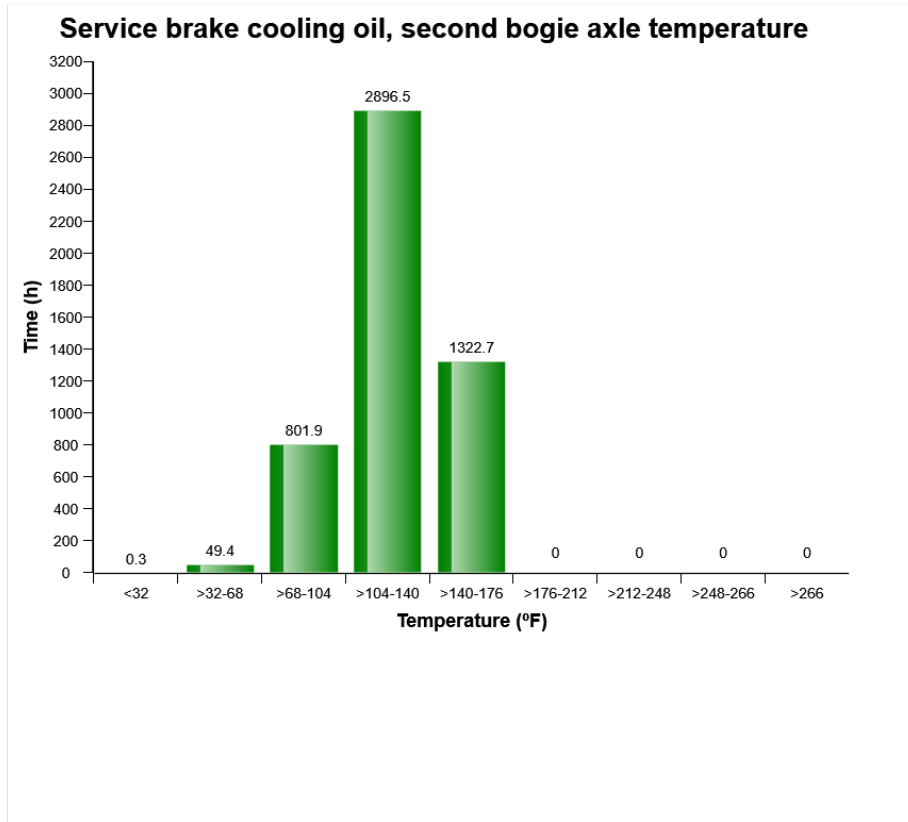

The diagram shows the front axle brake cooling oil temperature. The temperatures are divided into ranges, yellow bar (>248-266°F) and red bar (>266°F) shows abnormal temperatures. The temperature is registered in the line from the second bogie axle to the oil cooler, that is, the warmest oil in the circuit.

The temperature shown by yellow and red bars degrade the properties of the cooling oil, and may be the result of incorrect and hard operation of the machine. Check the brake pressure distribution in the diagram "Service brake pressure, distribution (%)". If the brake cooling oil temperature is high despite normal distribution of service brake pressure, there is probably a malfunction in the brake cooling circuit.



Machine model	SerialNo	Operating Hours	Reading Date
A40G	341178	5070.6	25/06/2019

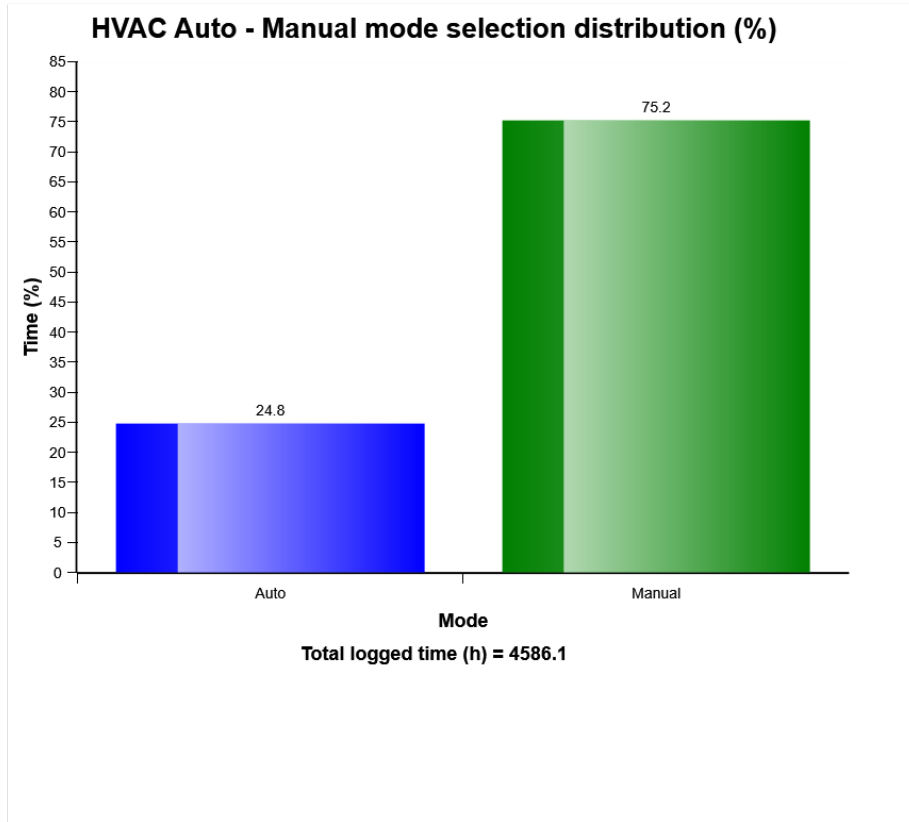

Definition:

The diagram describes auto-manual mode selection distribution of HVAC system in machine while it Works. The share of each mode compared to Total time of HVAC operation is displayed.



Machine model	SerialNo	Operating Hours	Reading Date
A40G	341178	5070.6	25/06/2019

HVAC air temperature setting in auto control mode distribution (h)

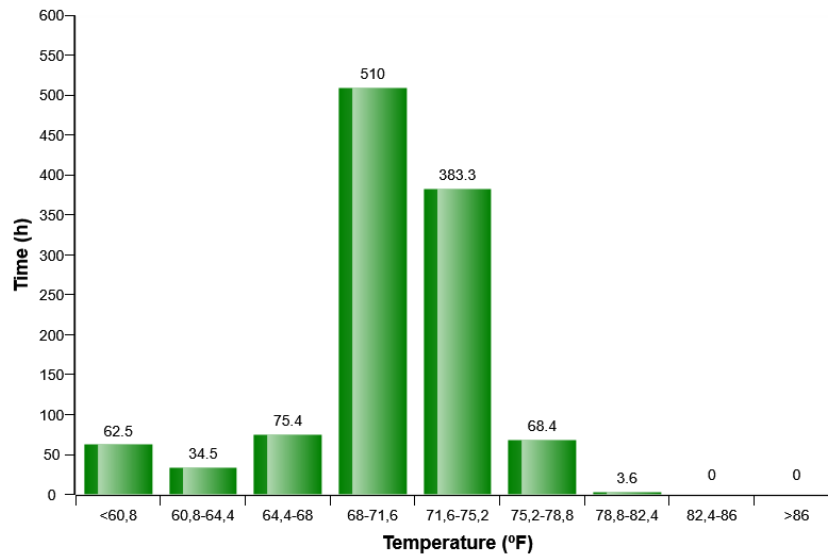

Definition:

The diagram describes air temperature setting distribution for HVAC auto control mode established by operator in Cabin



Machine model	SerialNo	Operating Hours	Reading Date
A40G	341178	5070.6	25/06/2019

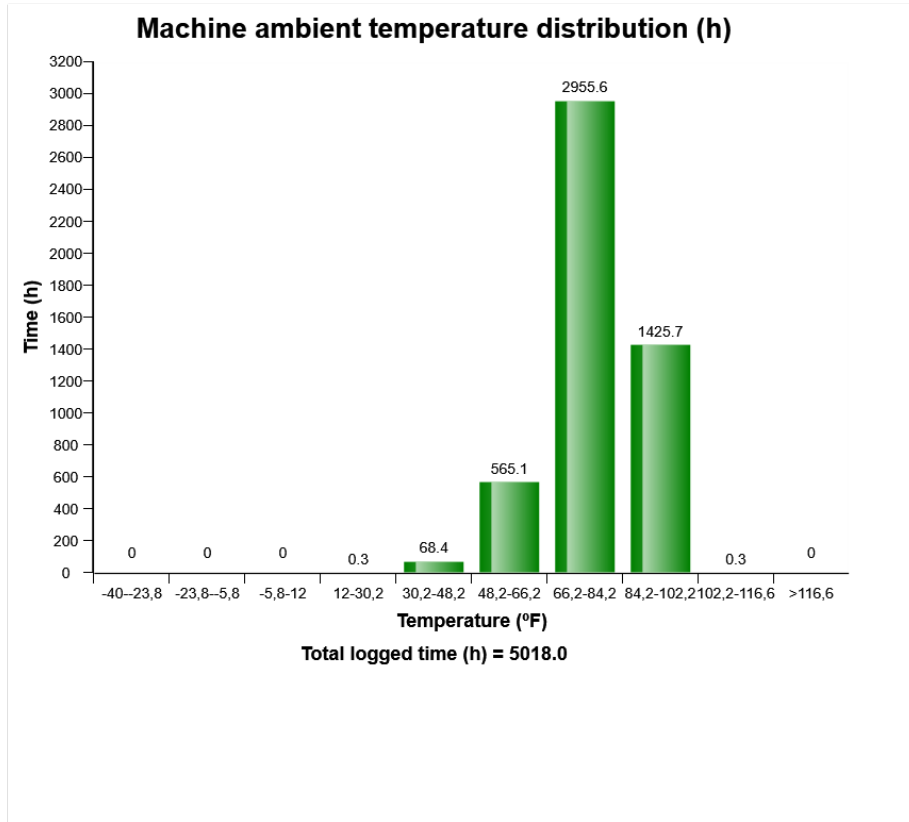

Machine model	SerialNo	Operating Hours	Reading Date
A40G	341178	5070.6	25/06/2019

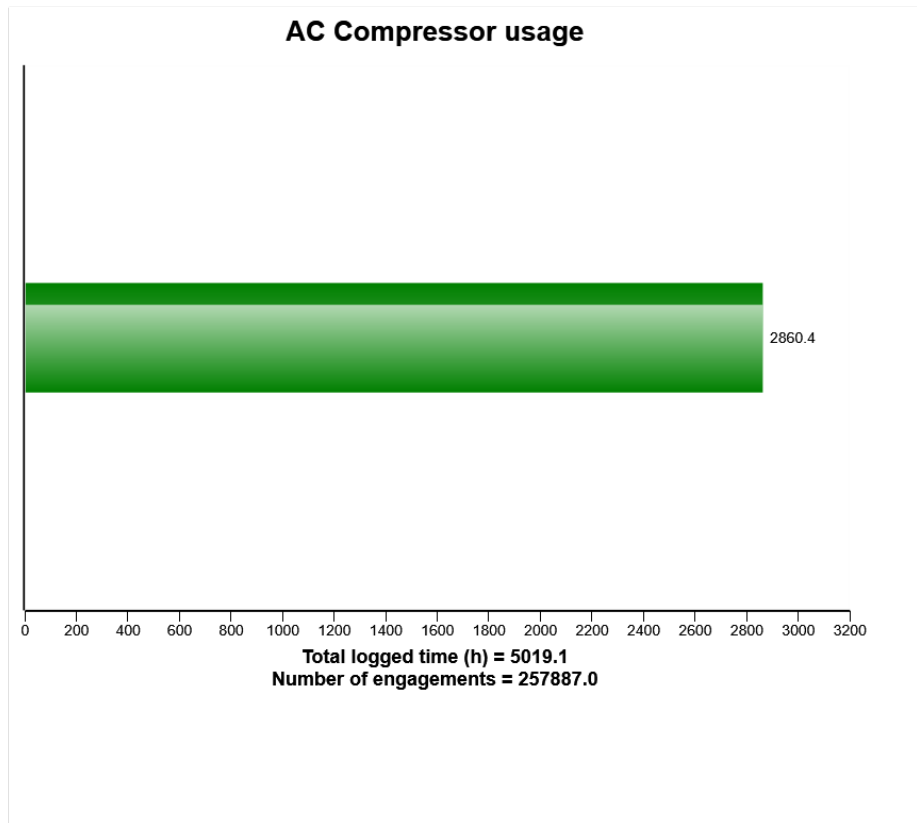

Definition:

The graph shows the total time of AC compressor engagement.

Explanation:

Green bar: Total time in hours, AC compressor has been engaged.

Under the graph the total engine running time (in hours) is displayed.

Total number of AC compressor activations is also displayed.



Machine model	SerialNo	Operating Hours	Reading Date
A40G	341178	5070.6	25/06/2019



Machine model	SerialNo	Operating Hours	Reading Date
A40G	341178	5070.6	25/06/2019

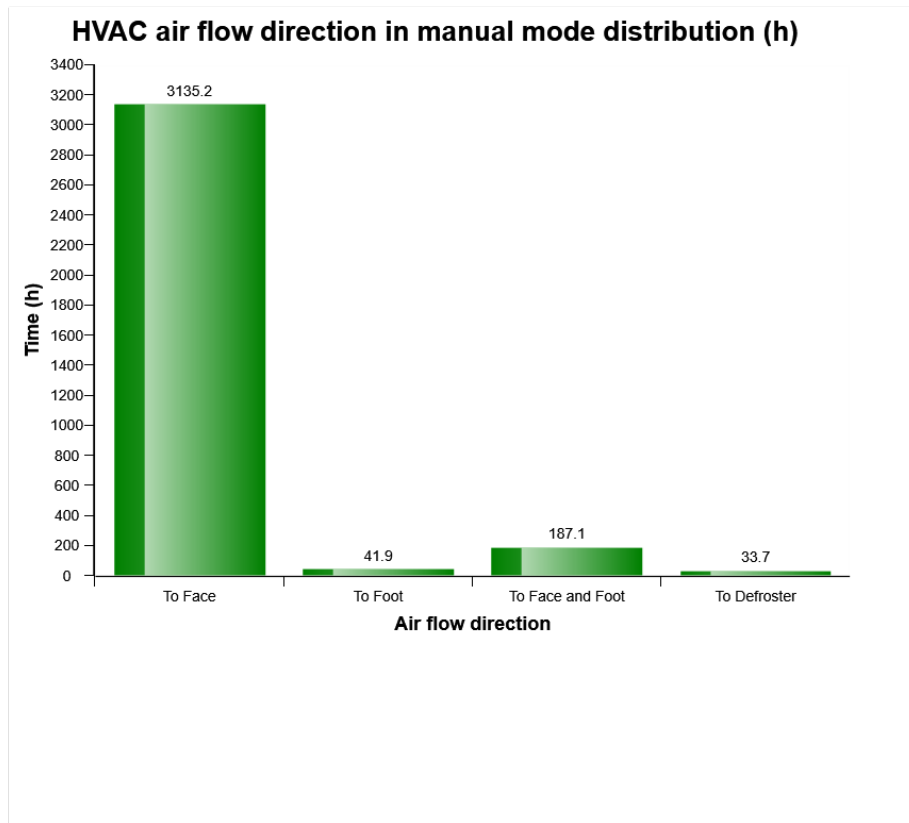

Definition:

The diagram describes air flow direction distribution for HVAC manual control mode established by operator in Cabin.



Machine model	SerialNo	Operating Hours	Reading Date
A40G	341178	5070.6	25/06/2019

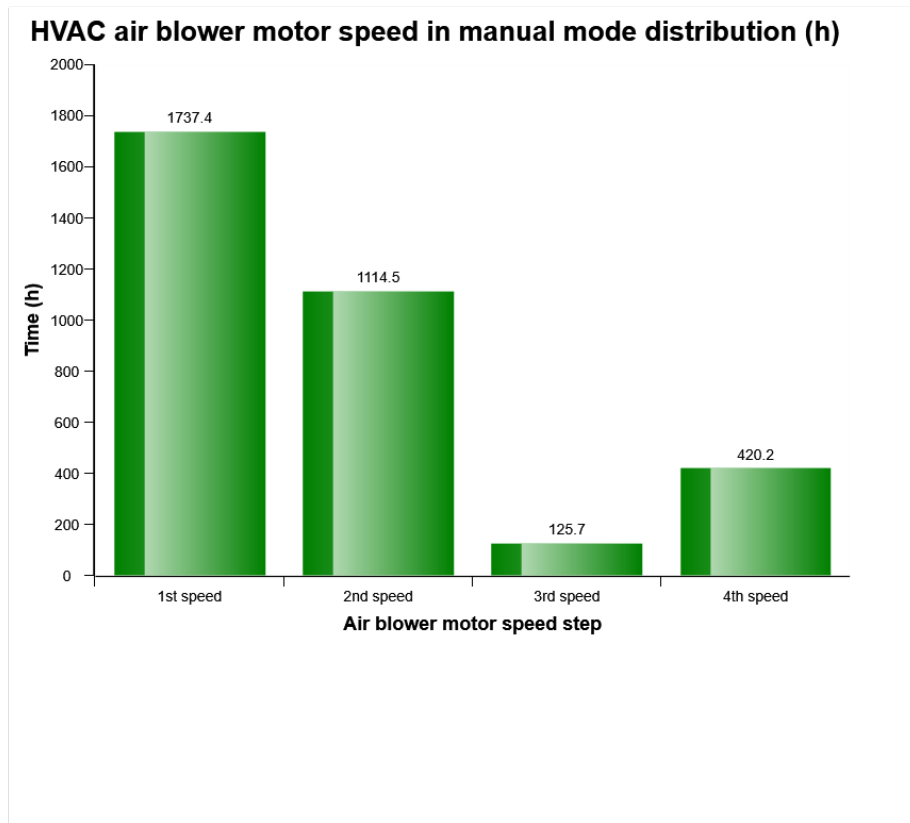

Definition:

The diagram describes air blower motor speed distribution for HVAC manual control mode established by operator in Cabin.



Machine model	SerialNo	Operating Hours	Reading Date
A40G	341178	5070.6	25/06/2019

AC High Pressure
Total number of occurrences = 0

Op hours	Year	Month	Day	Hours	Minute	Duration (sec)	Extreme (° F)
0	2000	0	0	0	0	0	32
0	2000	0	0	0	0	0	32
0	2000	0	0	0	0	0	32
0	2000	0	0	0	0	0	32
0	2000	0	0	0	0	0	32
0	2000	0	0	0	0	0	32
0	2000	0	0	0	0	0	32
0	2000	0	0	0	0	0	32
0	2000	0	0	0	0	0	32
0	2000	0	0	0	0	0	32
0	2000	0	0	0	0	0	32
0	2000	0	0	0	0	0	32
0	2000	0	0	0	0	0	32
0	2000	0	0	0	0	0	32
0	2000	0	0	0	0	0	32
0	2000	0	0	0	0	0	32
0	2000	0	0	0	0	0	32
0	2000	0	0	0	0	0	32
0	2000	0	0	0	0	0	32
0	2000	0	0	0	0	0	32
0	2000	0	0	0	0	0	32
0	2000	0	0	0	0	0	32
0	2000	0	0	0	0	0	32
0	2000	0	0	0	0	0	32
0	2000	0	0	0	0	0	32
0	2000	0	0	0	0	0	32
0	2000	0	0	0	0	0	32
0	2000	0	0	0	0	0	32
0	2000	0	0	0	0	0	32
0	2000	0	0	0	0	0	32
0	2000	0	0	0	0	0	32
0	2000	0	0	0	0	0	32
0	2000	0	0	0	0	0	32
0	2000	0	0	0	0	0	32
0	2000	0	0	0	0	0	32
0	2000	0	0	0	0	0	32
0	2000	0	0	0	0	0	32

Definition :

This type of table shows the latest occasions when a specific event has occurred. When a specified criteria is fulfilled a registration is made. Each table row corresponds to one occasion. Operating hours is displayed in the first column, followed by year, month, day, hour and minute to show when



Machine model	SerialNo	Operating Hours	Reading Date
A40G	341178	5070.6	25/06/2019

an event has occurred.

The rows are not ordered chronological (The latest event may be in the middle).

Only one event per minute is registered.

Over the table the total number of events is displayed

Duration :

The duration of each event is shown after the timestamp of the event.

The duration is counted as long as the criteria is fulfilled.

Extreme value :

The extreme value column displays the most extreme value during the event.

Criteria :

Logging is performed when, High AC Pressure signal is active. Ambient temp is viewed.



Machine model	SerialNo	Operating Hours	Reading Date
A40G	341178	5070.6	25/06/2019

**AC Boiling Protection
Number of engagements = 0**

Op hours	Year	Month	Day	Hour	Minute	Duration (sec)	Extreme (° F)
0	2000	0	0	0	0	0	32
0	2000	0	0	0	0	0	32
0	2000	0	0	0	0	0	32
0	2000	0	0	0	0	0	32
0	2000	0	0	0	0	0	32
0	2000	0	0	0	0	0	32
0	2000	0	0	0	0	0	32
0	2000	0	0	0	0	0	32
0	2000	0	0	0	0	0	32
0	2000	0	0	0	0	0	32
0	2000	0	0	0	0	0	32
0	2000	0	0	0	0	0	32
0	2000	0	0	0	0	0	32
0	2000	0	0	0	0	0	32
0	2000	0	0	0	0	0	32
0	2000	0	0	0	0	0	32
0	2000	0	0	0	0	0	32
0	2000	0	0	0	0	0	32
0	2000	0	0	0	0	0	32
0	2000	0	0	0	0	0	32
0	2000	0	0	0	0	0	32
0	2000	0	0	0	0	0	32
0	2000	0	0	0	0	0	32

Definition :

This type of table shows the latest occasions when a specific event has occurred. When a specified criteria is fulfilled a registration is made. Each table row corresponds to one occasion. Operating hours is displayed in the first column, followed by year, month, day, hour and minute to show when



Machine model	SerialNo	Operating Hours	Reading Date
A40G	341178	5070.6	25/06/2019

an event has occurred.

The rows are not ordered chronological (The latest event may be in the middle).

Only one event per minute is registered.

Over the table the total number of events is displayed

Duration :

The duration of each event is shown after the timestamp of the event.

The duration is counted as long as the criteria is fulfilled.

Extreme value :

The extreme value column displays the most extreme value during the event.

Criteria :

Logging is performed when, Boiling protection signal is active. Ambient temp is viewed.



Machine model	SerialNo	Operating Hours	Reading Date
A40G	341178	5070.6	25/06/2019

AC System Cut Out Pressure
Total number of occurrences = 34

Op hours	Year	Month	Day	Hour	Minute	Duration (sec)	Extreme (° F)
4520	2018	10	24	11	10	13340	79
4524	2018	10	24	15	1	6496	86
4525	2018	10	25	6	37	-50938	64
4529	2018	10	25	11	4	21631	73
4535	2018	10	26	6	41	-35665	70
4544	2018	10	29	6	41	-28869	54
4554	2018	10	30	6	49	-29257	55
4564	2018	10	31	6	33	-28719	61
4574	2018	11	1	6	42	-37648	61
4582	2018	11	1	14	48	7508	81
4584	2018	11	2	6	41	-34328	68
4593	2018	11	5	7	43	-32212	64
4603	2018	11	6	6	39	-53144	64
4607	2018	11	6	10	39	3197	72
4608	2018	11	7	6	47	209	64
4608	2018	11	7	8	50	13	79
4608	2018	11	8	6	56	-50796	63
4608	2018	11	7	6	54	346	64
4612	2018	11	8	11	20	19239	81
4617	2018	11	9	7	0	5214	68

Definition :

This type of table shows the latest occasions when a specific event has occurred. When a specified criteria is fulfilled a registration is made. Each table row corresponds to one occasion. Operating hours is displayed in the first column, followed by year, month, day, hour and minute to show when



Machine model	SerialNo	Operating Hours	Reading Date
A40G	341178	5070.6	25/06/2019

an event has occurred.

The rows are not ordered chronological (The latest event may be in the middle).

Only one event per minute is registered.

Over the table the total number of events is displayed

Duration :

The duration of each event is shown after the timestamp of the event.

The duration is counted as long as the criteria is fulfilled.

Extreme value :

The extreme value column displays the most extreme value during the event.

Criteria :

Logging is performed when, AC cut out pressure signal is active. Ambient temp is viewed.

